

OFFICE OF THE EXECUTIVE ENGINEER PWD DISTRICT DIVISION PHULERA

No. : 1588

Dated: 24/12/19

The Principal,
St. Anselm's School Sambhar road,
Phulera Distt Jaipur.

Subject: - **Regarding Safety Certificate of Education institute.**

Ref. :- 1. Your Office letter Dated 09.12.2019

2. Ref. of depositing Fee.: No. 681515 Dated 23.12.2019 for Rs. 6000/-

Sir,

It is inform that above building has been inspected by Assistant Engineer. PWD Sub. Dn. Phulera Dated 16.12.2019 recommend & affidavit furnished by you, it is to certify that this Building is safe for School activities except any other alteration & earthquake hazards.

This Certificate is valid for a period **Three Year** i.e. only up to **23.12.2022** subject to regular upkeep and satisfactory Annual maintenance by School owner.

Note:- This certificate is **not for under construction building** and will stand void automatically, if the building is used for any other purpose other that the School activities at any time during the year.

Yours faithfully,

(Ajay Kumar Arya)
Executive Engineer,
PWD Distt. Div. Phulera

Dated :

No.

Copy to the Assistant Engineer, PWD Sub. Dn. Phulera with reference to your letter No
NIL dated 16.12.2019.

(Ajay Kumar Arya)
Executive Engineer,
PWD Distt. Div. Phulera

ST. ANSELME'S SCHOOL BUILDING AT SAMBHER ROAD PHULERA.



GROUND FLOOR

Handwritten notes:
 Under construction building
 Any
 सहायक अभियंता
 रा. मि. रि.
 उपचुम्ब कुलास

Handwritten signature:
 Any
 सहायक अभियंता
 रा. मि. रि.
 उपचुम्ब कुलास

Handwritten signature:
 Principal
 St. Anselme's School
 Sambhar Road, PHULERA
 JAIPUR (Raj.)



ST. ANSELM'S SCHOOL BUILDING AT SAMBHER ROAD PHULERA.

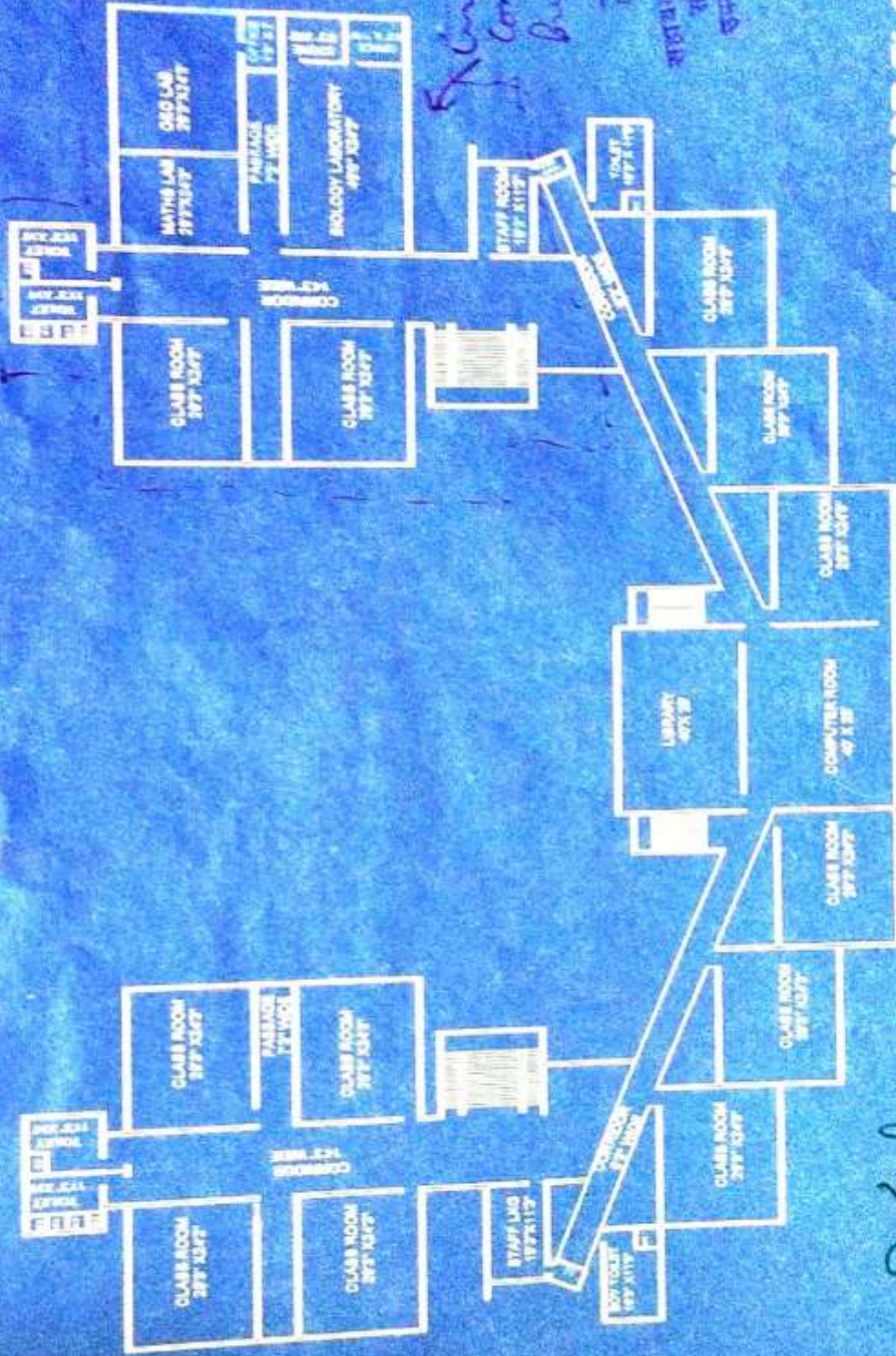

Handwritten notes:
 Under construction building
 any
 10.11.17
 11.11.17
 12.11.17

FIRST FLOOR

Handwritten signature: Fr. J.S.
 Principal
 St. Anselm's School
 Sambher Road, PHULERA
 JAIPUR (Raj.)



Handwritten notes:
 any
 10.11.17
 11.11.17
 12.11.17

ST. ANSELMO'S SCHOOL BUILDING AT SAMBHER ROAD PHULERA.

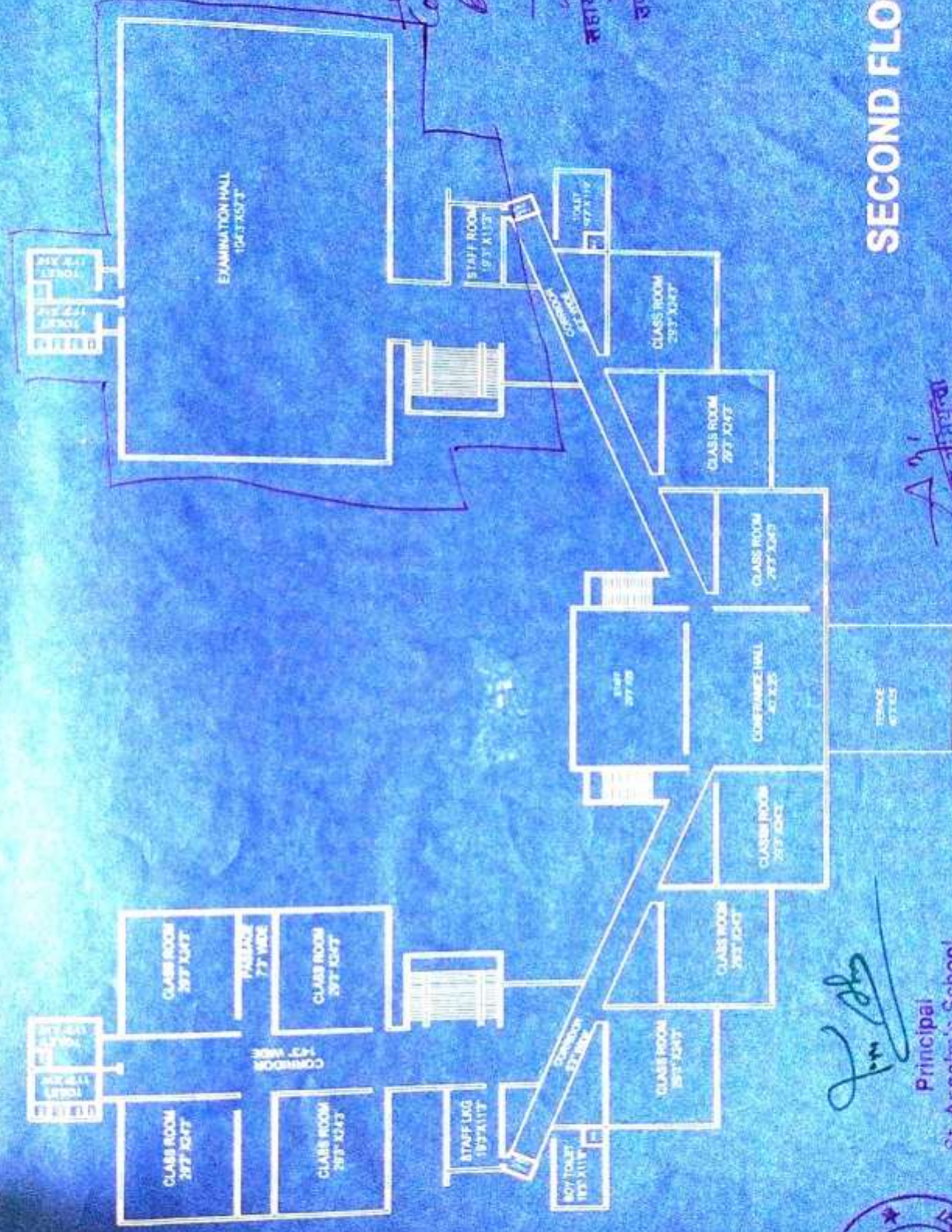

SECOND FLOOR

[Signature]

Principal
St. Anselm's School
Sambher Road, PHULERA
JAIPUR (Raj.)



[Signature]
Principal
Sambher Road, Phulera